

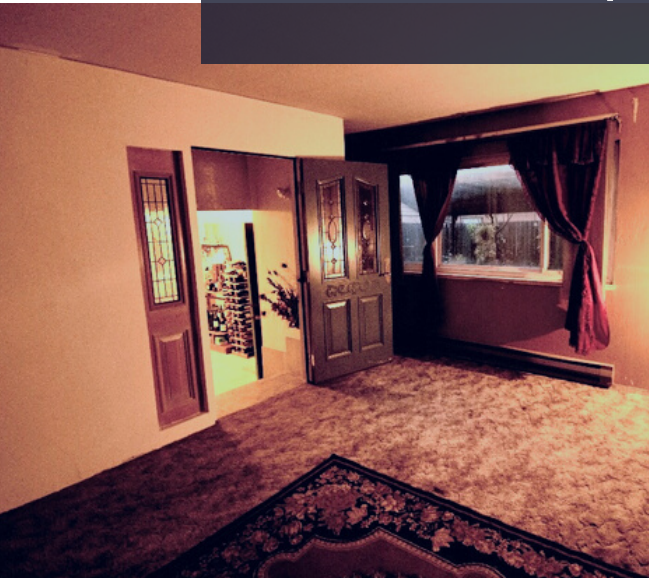

\$ 499,950

291 Else Way, Cloverdale, CA 95425



FEATURES

Rare opportunity to acquire a parcel of this size so close to town. Country feeling, Room for improvement to fit your needs. Great outdoor patio to entertain. Community water system and septic.

JUST LISTED

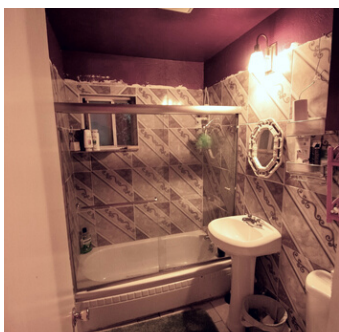

- ✔ Large Patio
- ✔ 2 Bedrooms
- ✔ 2 Bathrooms
- ✔ Garage
- ✔ Kitchen

Norma Sahagún

Real Estate Agent

DRE #01703431

(707) 217-7754

normasr.realtor@gmail.com

2255 Challenger Way Suite

103, Santa Rosa, CA 95407

